

LAND DISTRICT NORTH OF RED RIVER
SECTION 5, T-17-N, R-5-E
SECTIONS 29 & 32, T-18-N, R-5-E
QUACHITA PARISH, LOUISIANA

Exhibit K: Boundary Survey - Millhaven Site

LEGEND	
	FOUND MONUMENTATION
	SET 5/8" REBAR (OTHERWISE NOTED)
	ROAD CENTERLINE
	SECTION OR FORTY LINE
	RIGHT-OF-WAY LINE
	R.O.W. RIGHT-OF-WAY
	P.O.B. POINT OF BEGINNING

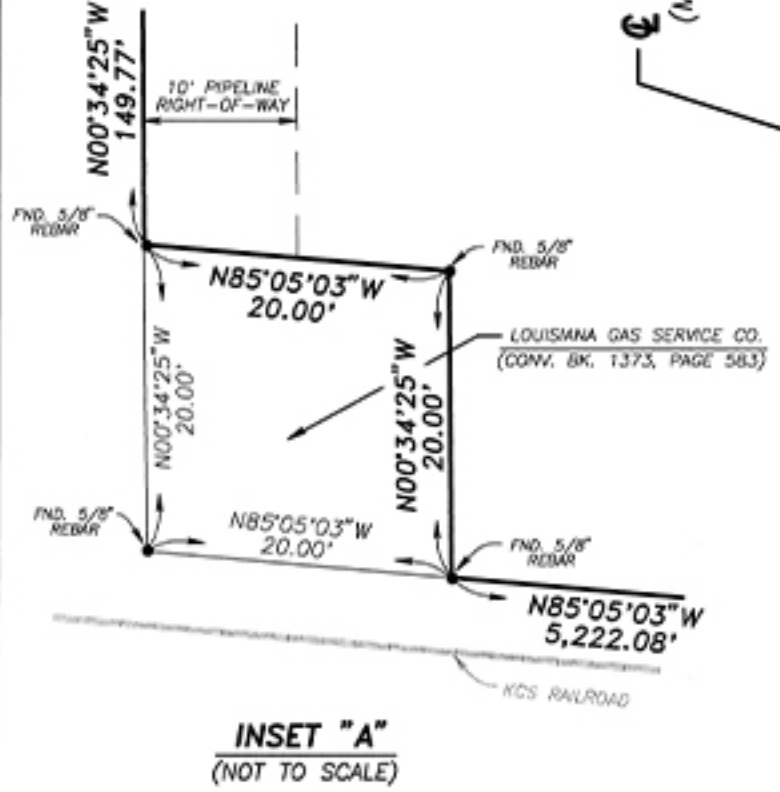
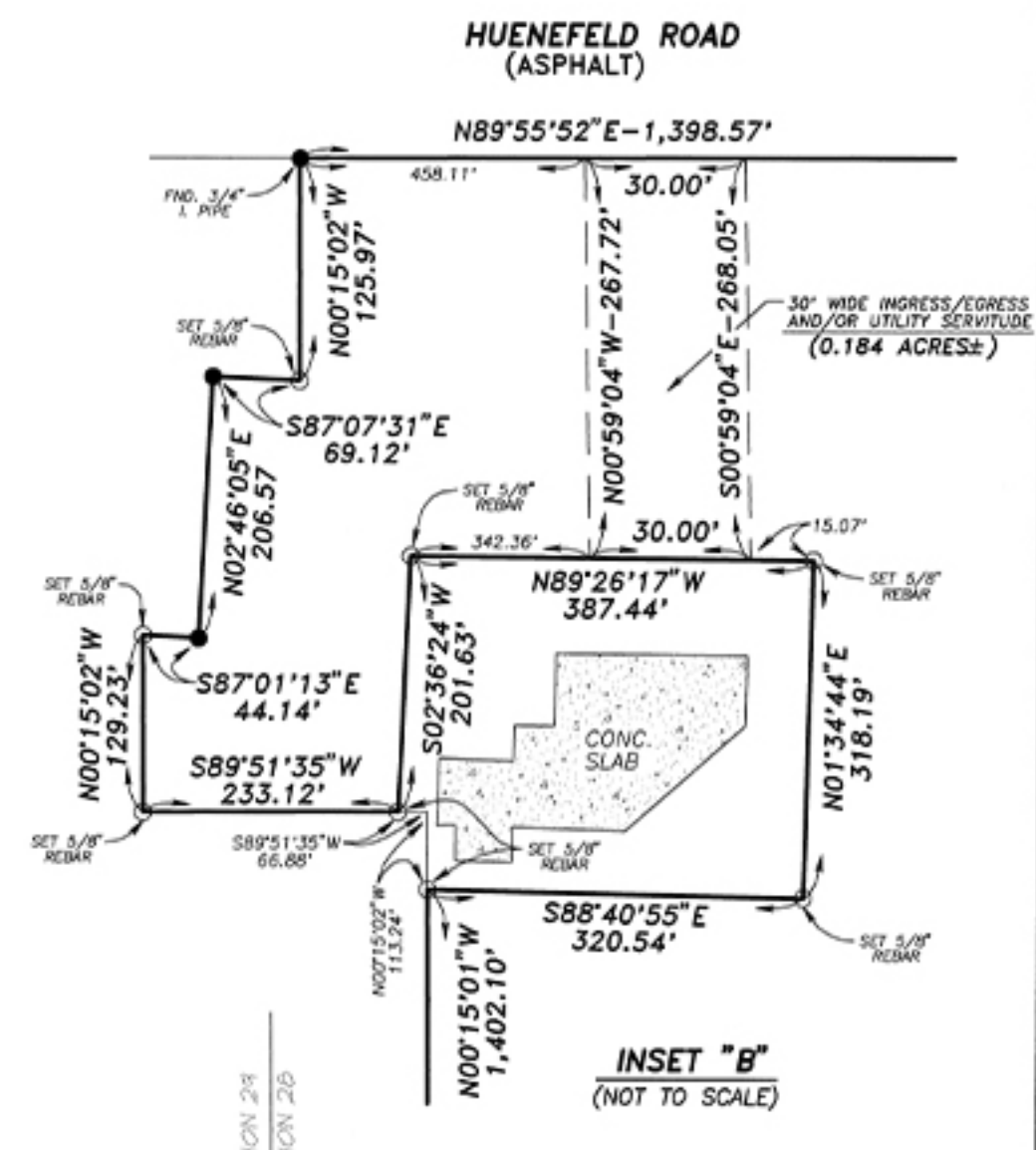
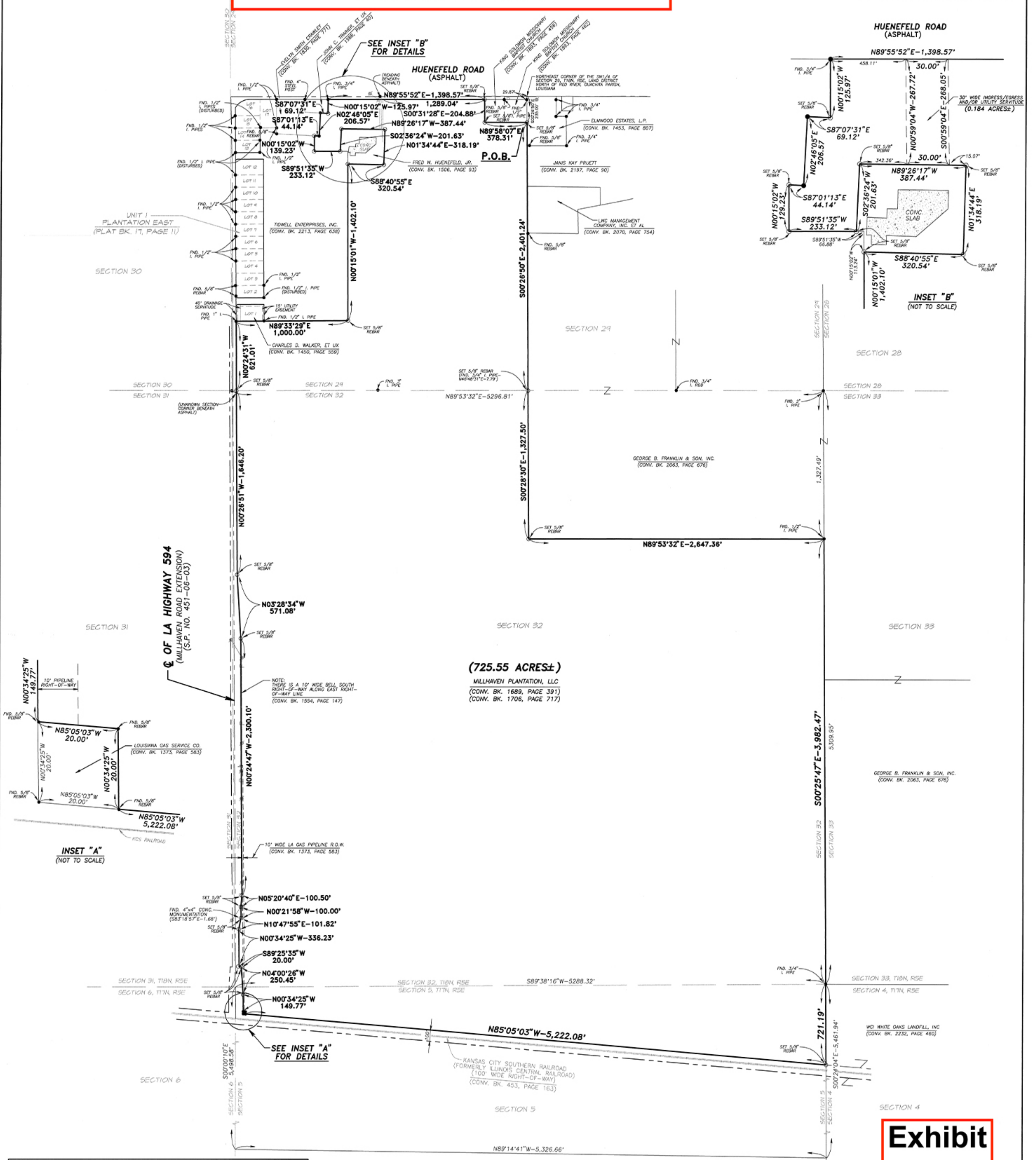

(725.55 ACRES±)
MILLHAVEN PLANTATION, LLC
(CONV. BK. 1689, PAGE 391)
(CONV. BK. 1706, PAGE 717)

Exhibit K

- REFERENCE PLATS:**
- PLAT OF BOUNDARY & PARTIAL IMPROVEMENT SURVEY FOR GUIDECO LOUISIANA, LLC IN SECTION 5, T17N, R5E, QUACHITA PARISH, LOUISIANA AS PREPARED BY DONALD W. KORN, PROFESSIONAL LAND SURVEYOR, DATED: SEPTEMBER 18, 2008.
 - STATE OF LOUISIANA DEPARTMENT OF HIGHWAYS RIGHT-OF-WAY MAP FOR STATE PROJECT NO. 451-05-03, MONROE-BAYVILLE, FEDERAL AID PROJECT NO. 1-20-3(17) 118, ROUTE 1-20, QUACHITA PARISH, LOUISIANA AS PREPARED BY E. N. BRODNAX, REGISTERED LAND SURVEYOR, DATED: SEPTEMBER 1, 1964.
 - STATE OF LOUISIANA DEPARTMENT OF HIGHWAYS RIGHT-OF-WAY MAP FOR STATE PROJECT NO. 451-06-03, MILLHAVEN-START SECTION, FEDERAL AID PROJECT NO. 1-20-3(17) 118, ROUTE 1-20, QUACHITA PARISH, LOUISIANA AS PREPARED BY E. N. BRODNAX, REGISTERED LAND SURVEYOR, DATED: SEPTEMBER 1, 1964.
 - STATE OF LOUISIANA DEPARTMENT OF TRANSPORTATION AND DEVELOPMENT RIGHT-OF-WAY MAPS FOR STATE PROJECT NO. 326-01-24, LEFT TURN LANE AT EAST QUACHITA PARISH HIGH SCHOOL, ROUTE LA HIGHWAY 594, QUACHITA PARISH, LOUISIANA
 - PLAT OF UNIT 1, PLANTATION EAST SITUATED IN SECTION 29, T18N, R5E, QUACHITA PARISH, LOUISIANA AS PER PLAT RECORDED IN PLAT BOOK 12, PAGE 11 OF THE RECORDS OF QUACHITA PARISH, LOUISIANA AS PREPARED BY DAVID M. DUMAS, PROFESSIONAL LAND SURVEYOR, DATED: JUNE 17, 1986.
 - PLAT OF PROPOSED REGULATOR STATION SITE AND PIPELINE RIGHT-OF-WAY FOR LOUISIANA GAS SERVICE CO., LA HIGHWAY 594, AS PREPARED BY CHARLES DAVID PARKER, REGISTERED LAND SURVEYOR, DATED: JUNE, 1985.
 - PLAT OF THE FEDERAL LAND BANK'S SUBDIVISION IN THE S1/2 OF SECTION 30 AND THE N1/2 OF SECTION 29, T18N, R5E, QUACHITA PARISH, LOUISIANA AS PREPARED BY CONRAD CAGE, JR., REGISTERED LAND SURVEYOR, DATED: SEPTEMBER 28, 1935.
 - PLAT OF PROPERTY OF JACK A. WILLIAMS, CLARA A. WILLIAMS, WILLIAM B. WILLIAMS ESTATE & EVER - LUV'N COUNTRY HOMES, INC., AS PREPARED BY JAMES WILLIS BRASWELL, REGISTERED LAND SURVEYOR, DATED: AUGUST, 1990.

- SURVEYOR'S NOTES:**
- BASIS OF BEARINGS TAKEN FROM PLAT OF BOUNDARY & PARTIAL IMPROVEMENT SURVEY FOR GUIDECO LOUISIANA, LLC IN SECTION 5, T17N, R5E, QUACHITA PARISH, LOUISIANA AS PREPARED BY DONALD W. KORN, PROFESSIONAL LAND SURVEYOR, DATED: SEPTEMBER 18, 2008.
 - THERE IS A LOUISIANA GAS PIPELINE RIGHT-OF-WAY AND A BELL SOUTH RIGHT-OF-WAY ALONG EAST SIDE OF MILLHAVEN ROAD.
 - THERE IS A 100' MAINTENANCE R.O.W. ALONG AN EXISTING PORTION OF I-181 DITCH, SURVEYOR UNABLE TO PLOT THIS RIGHT-OF-WAY.
 - THERE ARE SEVERAL LP & L RIGHT-OF-WAYS THAT ARE BLANKET RIGHT-OF-WAYS. SURVEYOR UNABLE TO PLOT.

CERTIFICATION

I, KEVIN E. CROSBY, A REGISTERED PROFESSIONAL LAND SURVEYOR IN THE STATE OF LOUISIANA, DO HEREBY CERTIFY THAT I HAVE PERFORMED A CLASS "10" SURVEY IN ACCORDANCE WITH THE MINIMUM STANDARDS FOR PROPERTY BOUNDARY SURVEYS AND TO THE BEST OF MY KNOWLEDGE THIS IS A TRUE REPRESENTATION OF THAT SURVEY.

KEVIN E. CROSBY, P.L.S. NO. 4901
 DATE: 8/10/11



BOUNDARY SURVEY	
725.55± ACRE TRACT	
LA HIGHWAY 594 (MILLHAVEN ROAD EXTENSION) MONROE, LOUISIANA	
SITUATED IN SECTION 5, T-17-N, R-5-E SECTIONS 29 & 32, T-18-N, R-5-E LAND DISTRICT NORTH OF RED RIVER	
QUACHITA PARISH,	LOUISIANA
Lazenby & Associates, Inc. CONSULTING ENGINEERS & LAND SURVEYORS West Monroe, Louisiana	
DESIGNED K.E.C.	CHECKED K.E.C.
DRAWN R.H.M.	CHECKED K.E.C.
APPROVED	DATE AUGUST, 2011
JOB NO. 115007.00	SCALE 1" = 400'
CLIENT:	FREDERICK HUENEFELD

Exhibit Q: Electrical Site Map
Millhaven Site

Swartz Substation

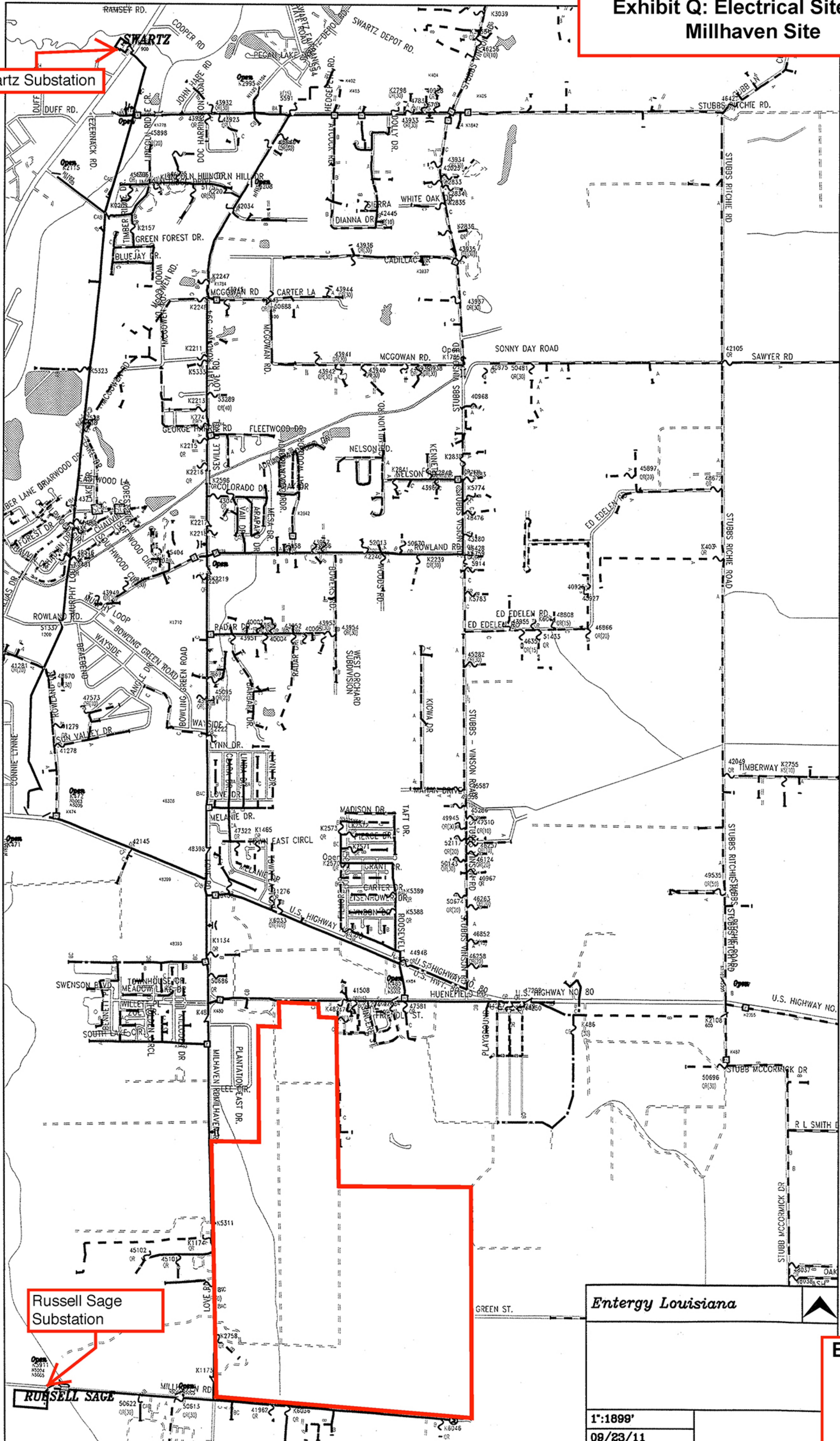

Russell Sage Substation

Entergy Louisiana

Exhibit
Q

1":1899'
09/23/11

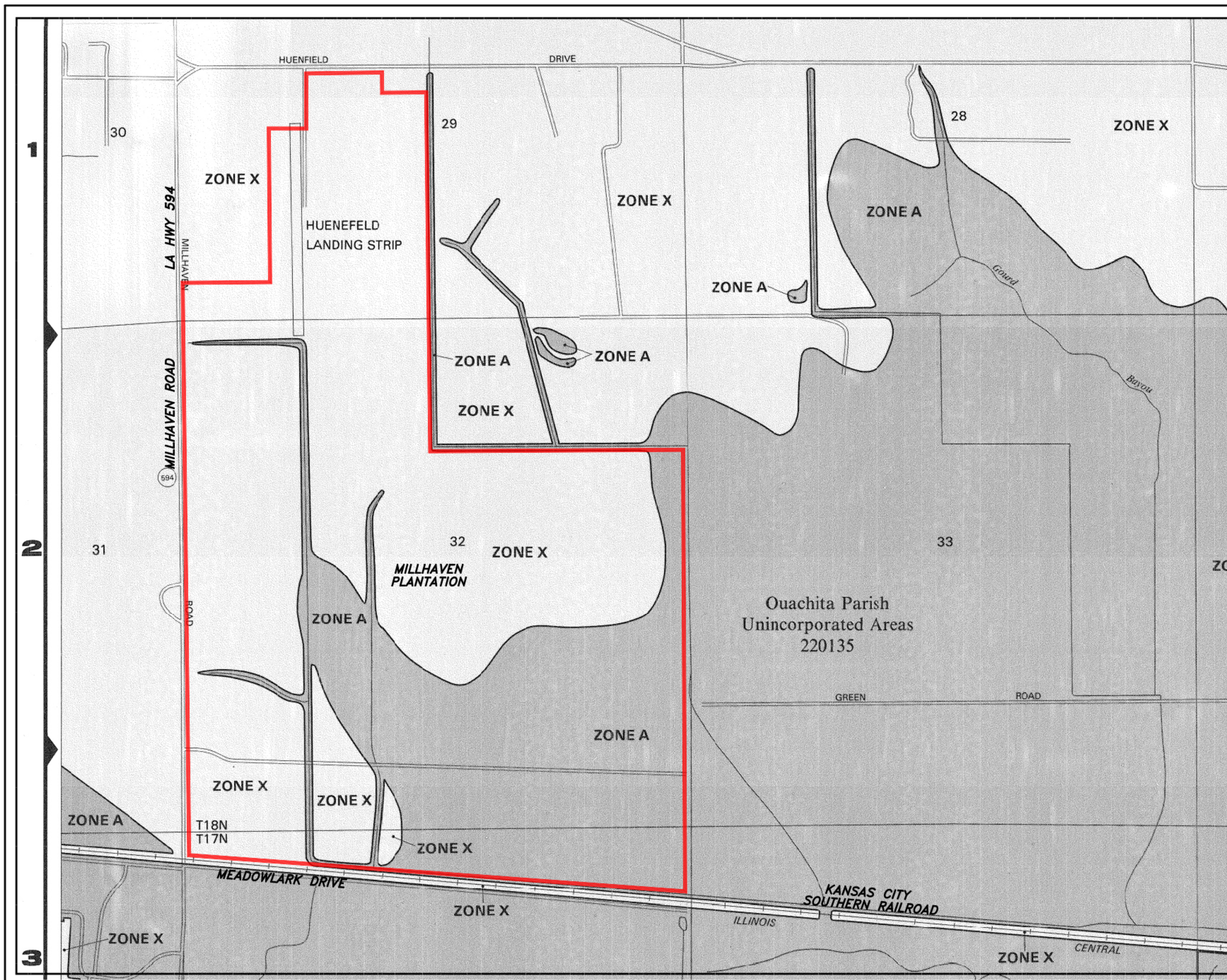

insurance agent or call the National Flood Insurance Program at



APPROXIMATE SCALE

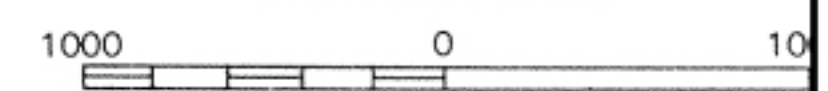

SPECIAL FLOOD AREAS INUNDATED BY 100-YEAR FLOOD
ZONE A - NO BASE FLOOD ELEVATION DETERMINED.

ZONE X (SHADED) - AREAS OF 500 YEAR FLOOD OR AREAS OF 100-YEAR FLOOD WITH AN AVERAGE DEPTH LESS THAN 1 FOOT.

ZONE X (UNSHADED) - AREAS DETERMINED TO BE OUTSIDE 500-YEAR FLOOD PLAIN.

NATIONAL FLOOD INSURANCE PROGRAM

**FIRM
FLOOD INSURANCE RATE MAP
OUACHITA PARISH,
LOUISIANA AND
INCORPORATED AREAS**

PANEL 80 OF 140
(SEE MAP INDEX FOR PANELS NOT PRINTED)

CONTAINS:

COMMUNITY	NUMBER	PANEL	SUFFIX
UNINCORPORATED AREAS	220135	C080	E



Notice To User: The MAP NUMBER shown below should be used when placing map orders; the COMMUNITY NUMBER shown above should be used on insurance applications for the subject community.

**MAP NUMBER
22073C0080 E**

**EFFECTIVE DATE:
MARCH 15, 1994**



Federal Emergency Management Agency

**EXHIBIT A-5
FLOOD ZONE MAP
FOR MILLHAVEN PLANTATION
OUACHITA PARISH, LOUISIANA
LAZENBY & ASSOCIATES, INC.**

This is an official copy of a portion of the above referenced flood map. It was extracted using F-MT On-Line. This map does not reflect changes or amendments which may have been made subsequent to the date on the title block. For the latest product information about National Flood Insurance Program flood maps check the FEMA Flood Map Store at www.msc.fema.gov

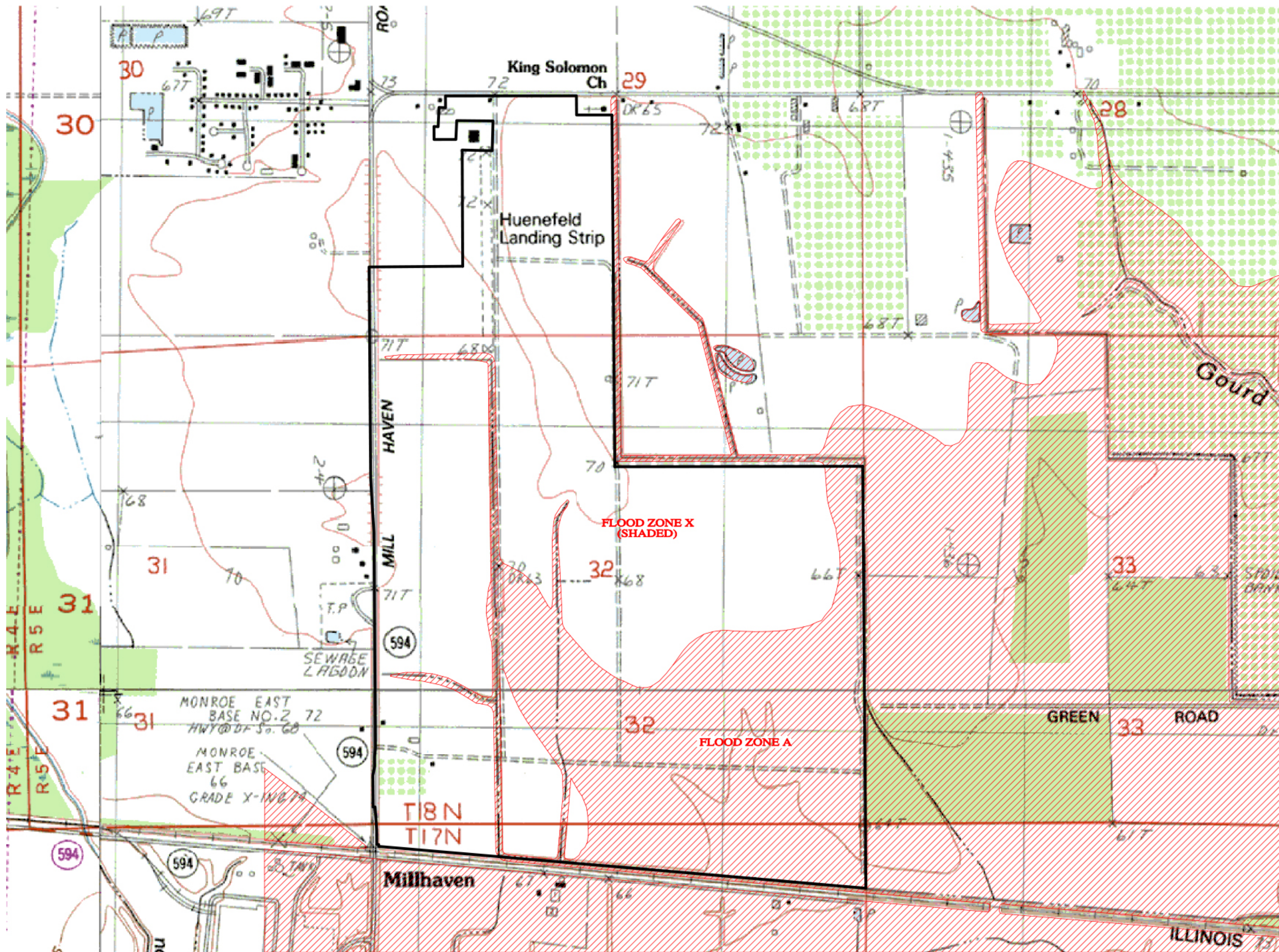

LEGEND:
 — BOUNDARY
 [Red Hatched Box] FLOOD ZONE A

NOTE: BOUNDARY INFORMATION SHOWN IS FOR INFORMATIONAL PURPOSES ONLY. THIS PLAT DOES NOT REPRESENT A BOUNDARY SURVEY.

SHEET NO.	
BY	DATE
NO.	

L'AZENBY & ASSOCIATES, INC.
 CONSULTING ENGINEERS & LAND SURVEYORS
 200 NORTH 7TH STREET WEST MONROE, LOUISIANA 70131-5872-2710

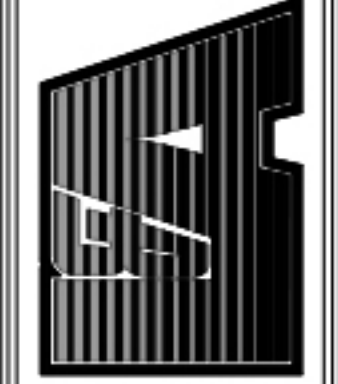

FLOOD AREAS
MILLHAVEN PLANTATION
 QUACHITA PARISH, LOUISIANA

DESIGNED BY: J.R.B.
 CED BY: J.R.B.
 DRWN BY: M.A.W.
 CED BY: J.R.B.
 DATE: SEPT., 2011
 SCALE: 1" = 500'
 FILE: MILLHAVENQUAD.DWG
 PROJ NO:
 SHEET 1 OF 1



CBR - ASTM D 1883 BORING 23

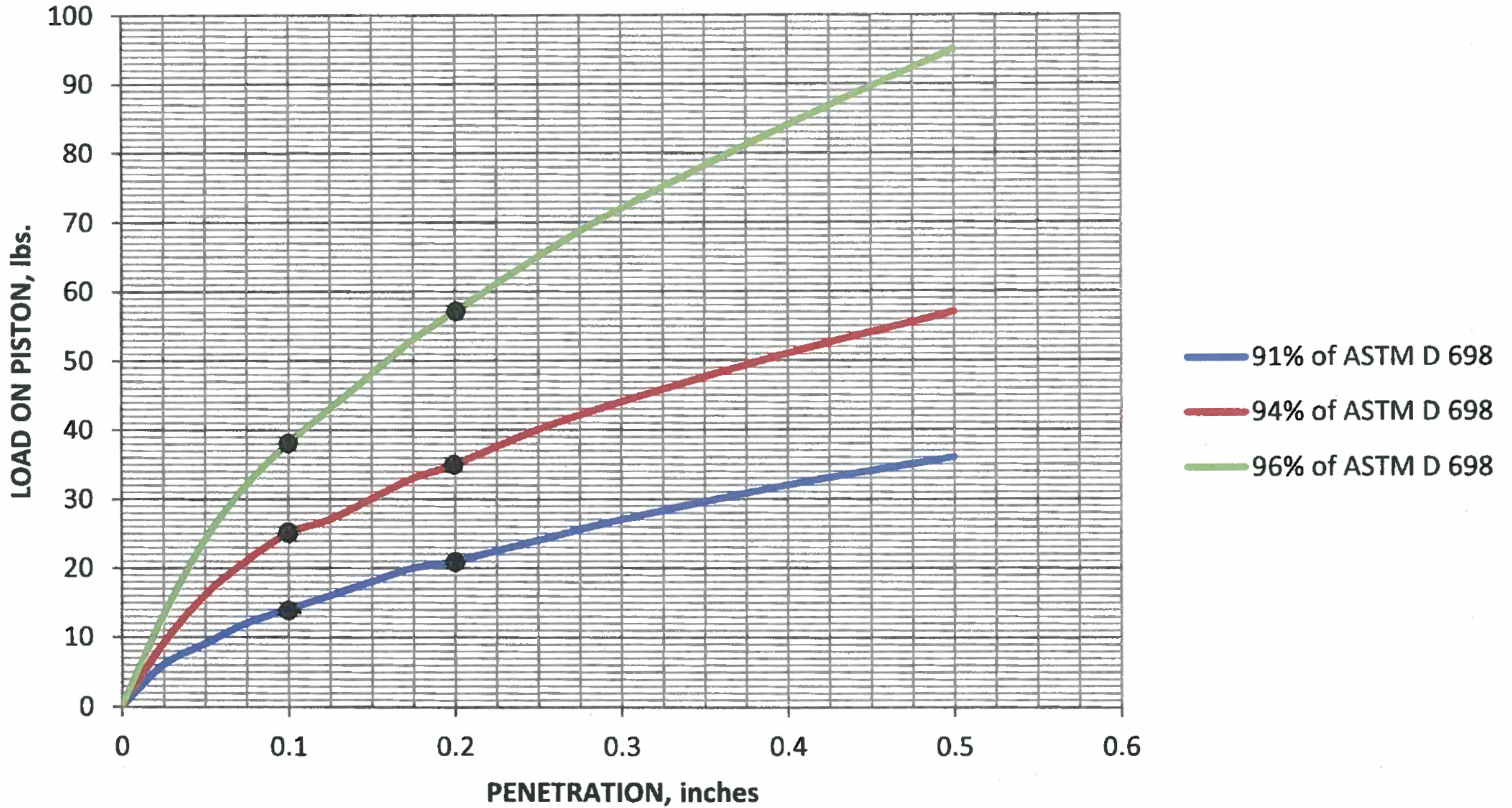

Exhibit Z: Topographical Map - Millhaven Site

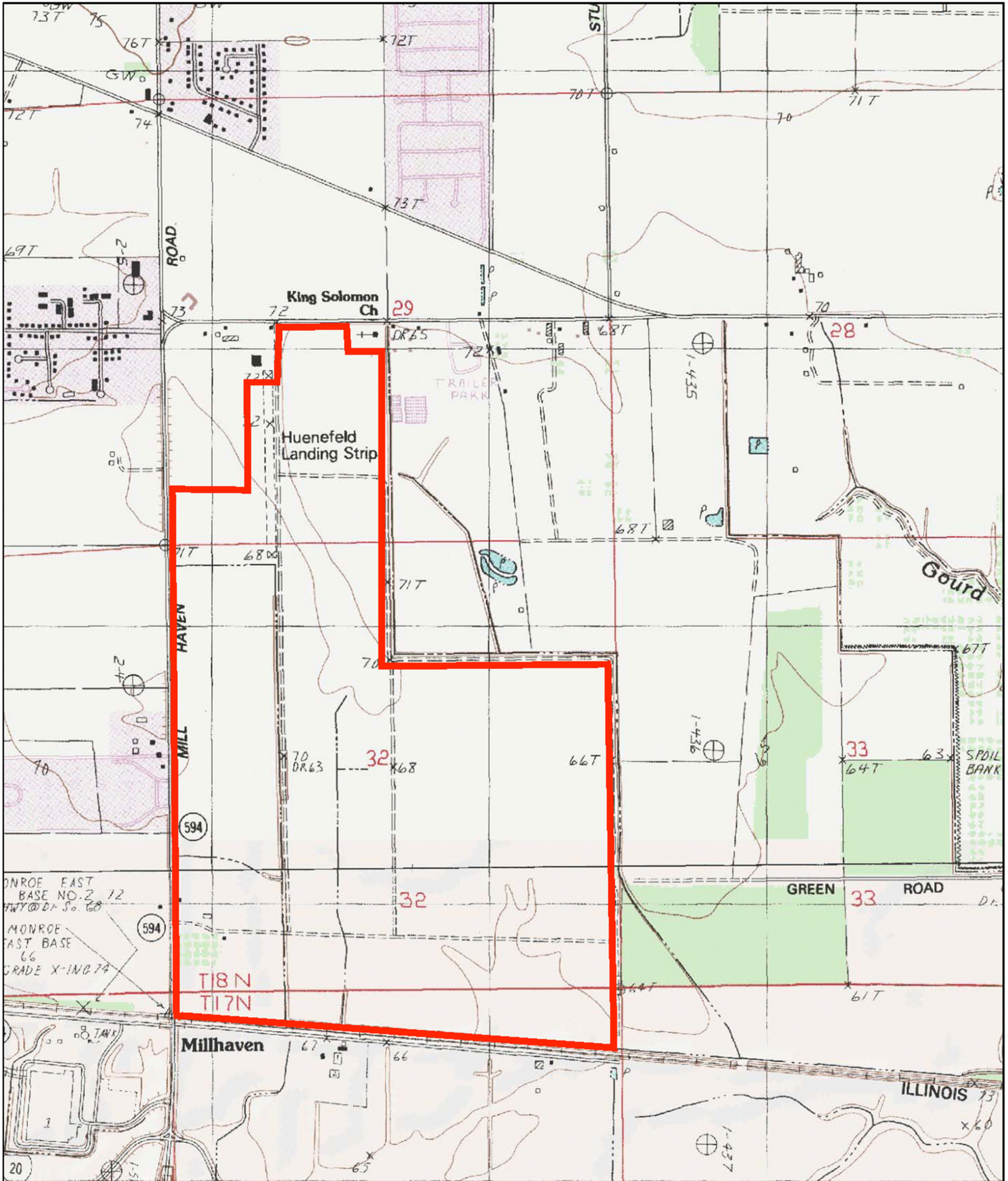

Exhibit X: National Wetlands Inventory (NWI) Map
Millhaven Site



U.S. Fish and Wildlife Service
National Wetlands Inventory

Millhaven Site

Oct 14, 2011

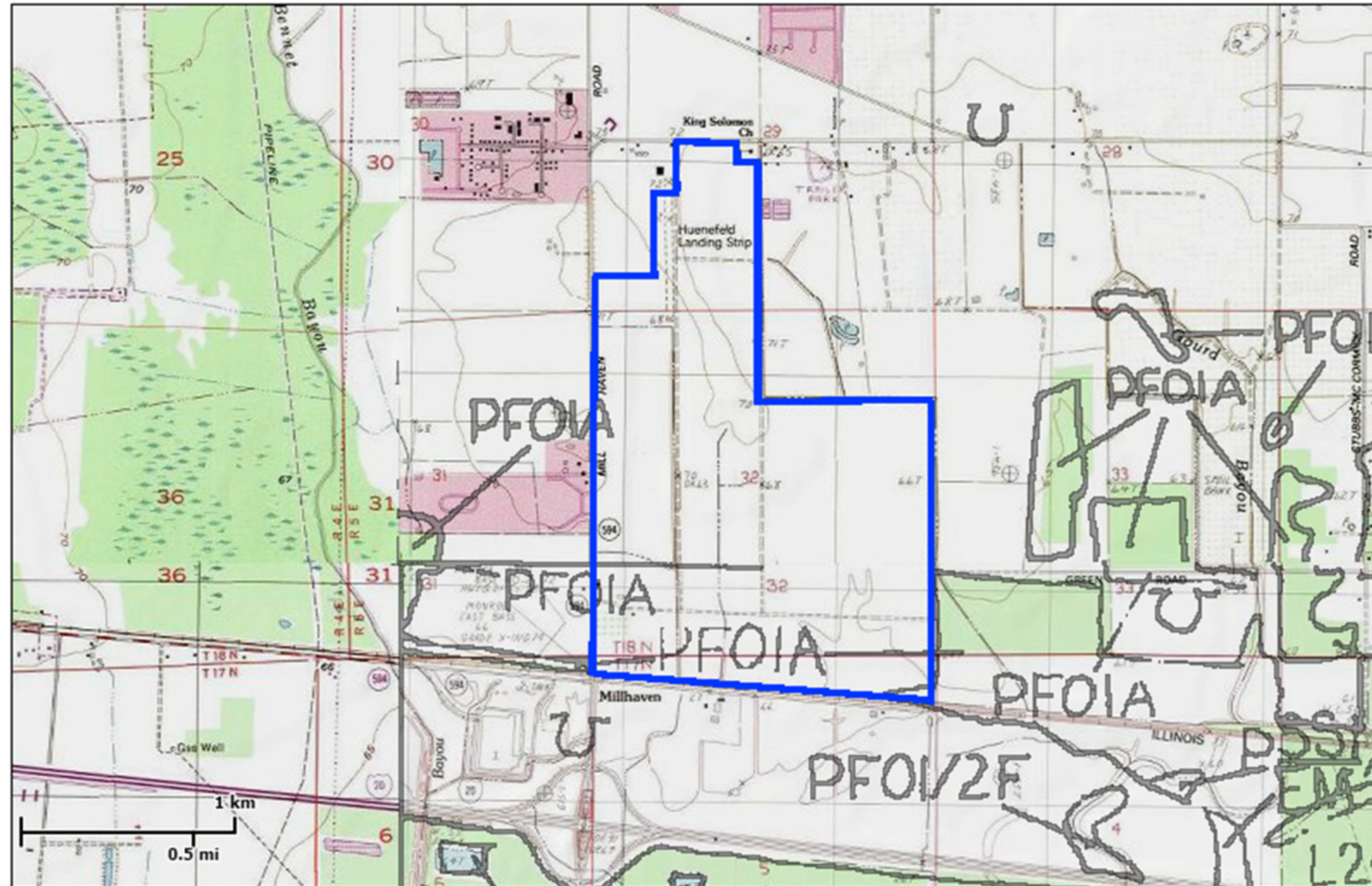

Wetlands

- Freshwater Emergent
- Freshwater Forested/Shrub
- Estuarine and Marine Deepwater
- Estuarine and Marine
- Freshwater Pond
- Lake
- Riverine
- Other

This map is for general reference only. The US Fish and Wildlife Service is not responsible for the accuracy or currentness of the base data shown on this map. All wetlands related data should be used in accordance with the layer metadata found on the Wetlands Mapper web site.

User Remarks:

Exhibit

X

**Exhibit R1: Natural Gas Distribution Site Map
Millhaven Site**

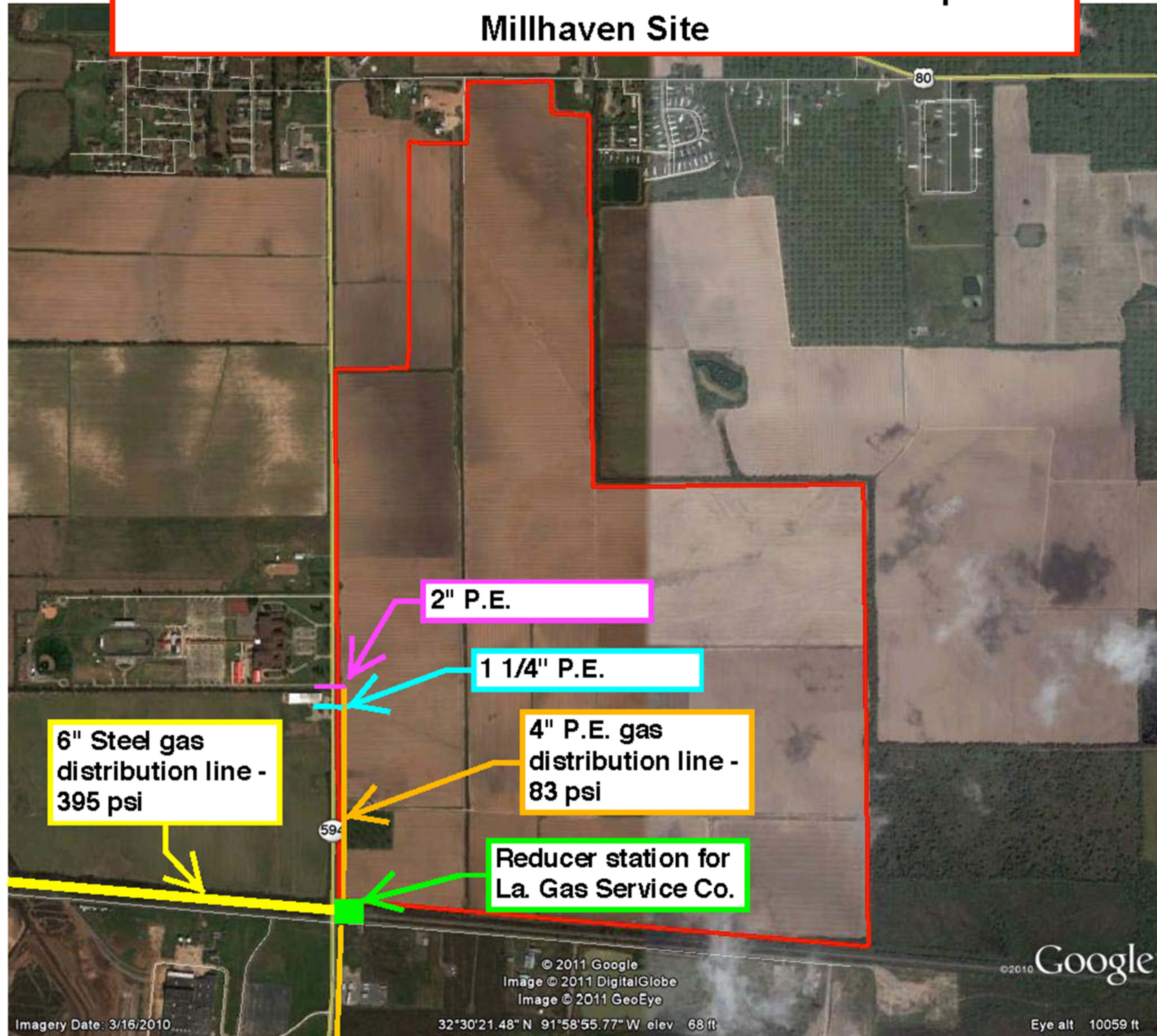

NATIONAL PIPELINE MAPPING SYSTEM

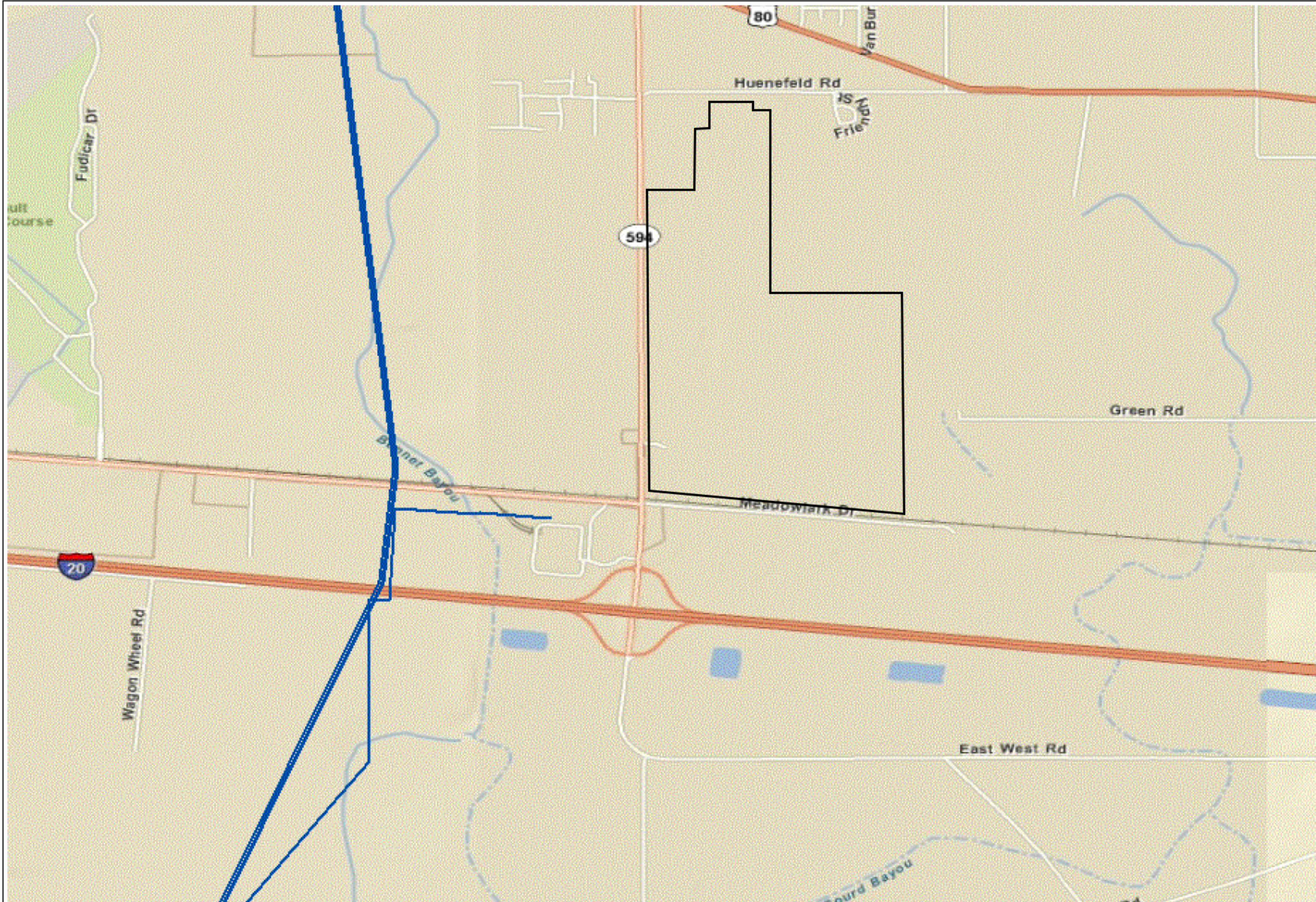

Legend

 Gas Transmission Pipelines

Pipelines depicted on this map represent gas transmission and hazardous liquid lines only. Gas gathering and gas distribution systems are not represented.

This map should never be used as a substitute for contacting a one-call center prior to excavation activities. Please call 811 before any digging occurs.

Questions regarding this map or its contents can be directed to npms-nr@mbakercorp.com.

Projection: Geographic

Datum: NAD83

Map produced by the NPMS Public Viewer at www.npms.phmsa.dot.gov

Date Printed: Nov 01, 2011



Exhibit S: Pipeline Crossings - Millhaven Site

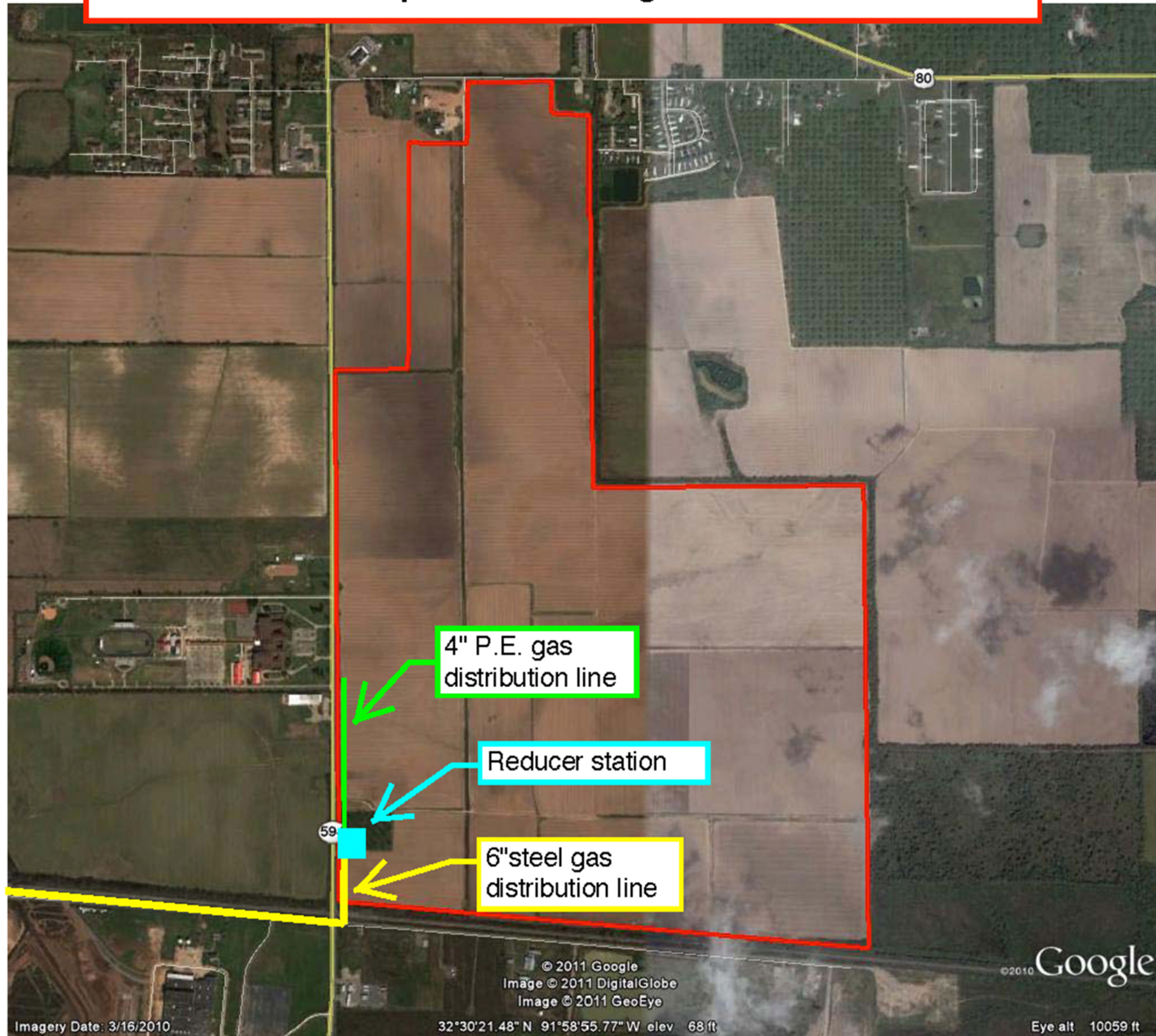

Exhibit O1: Potable Water Infrastructure - Millhaven Site

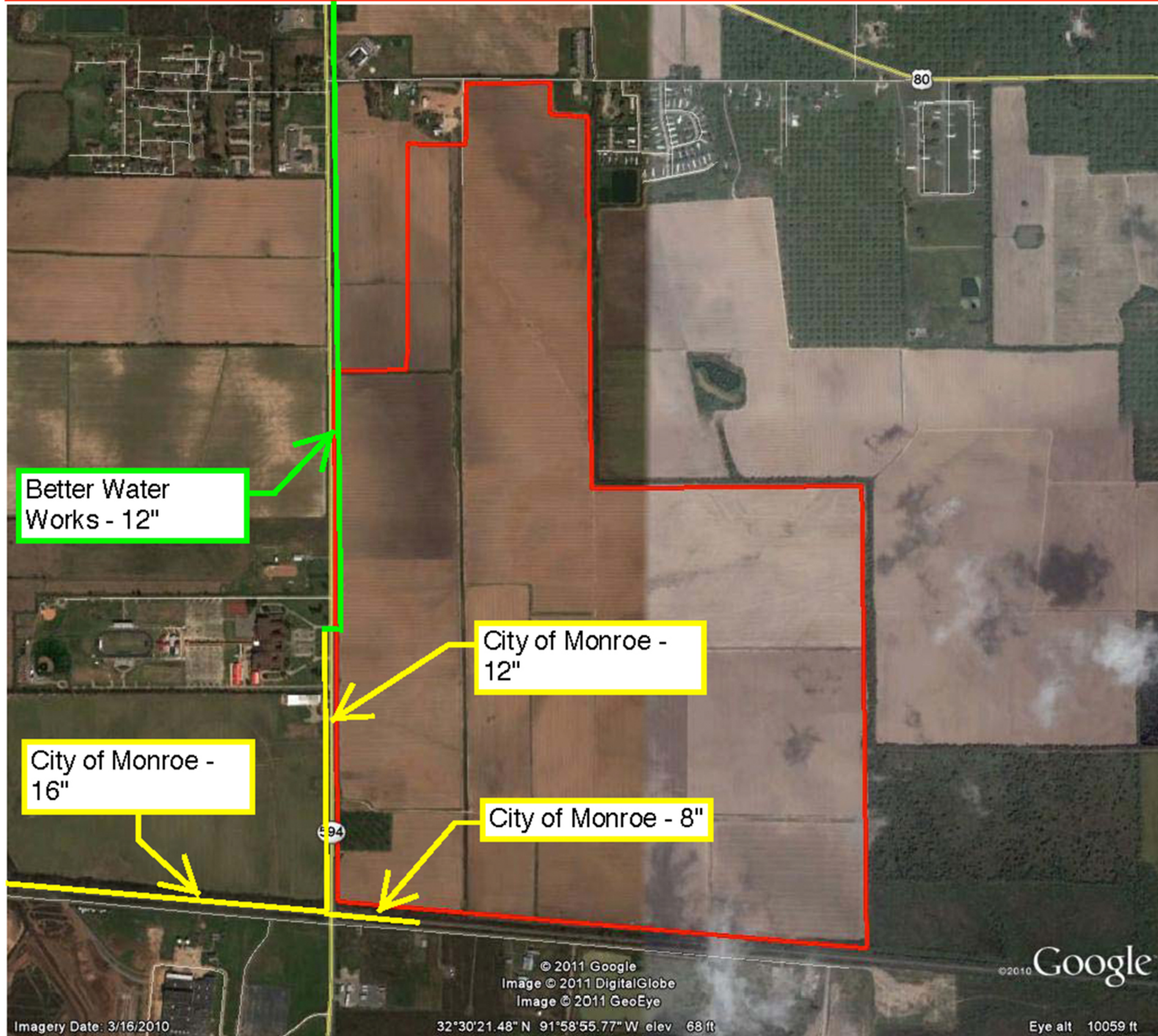
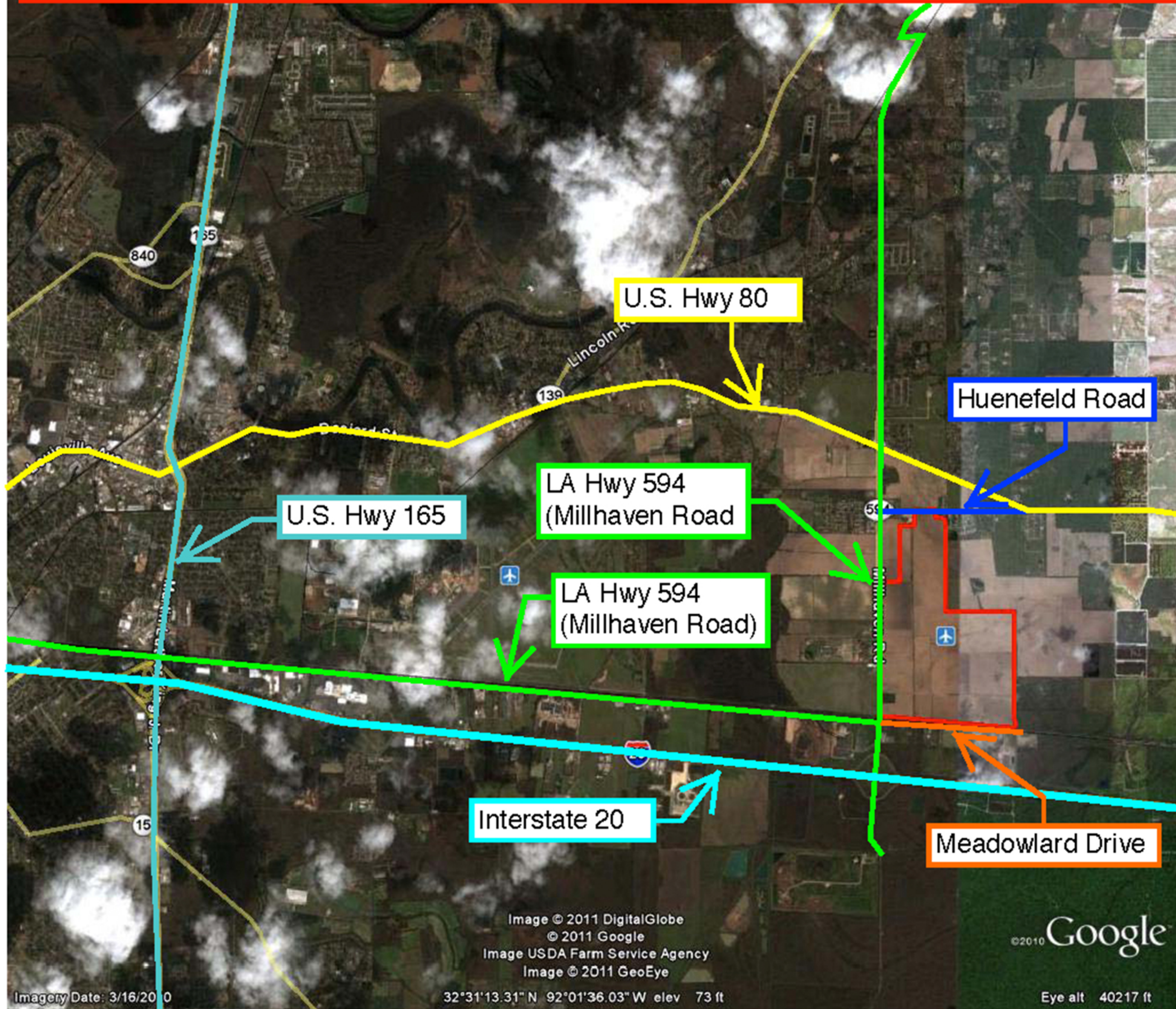
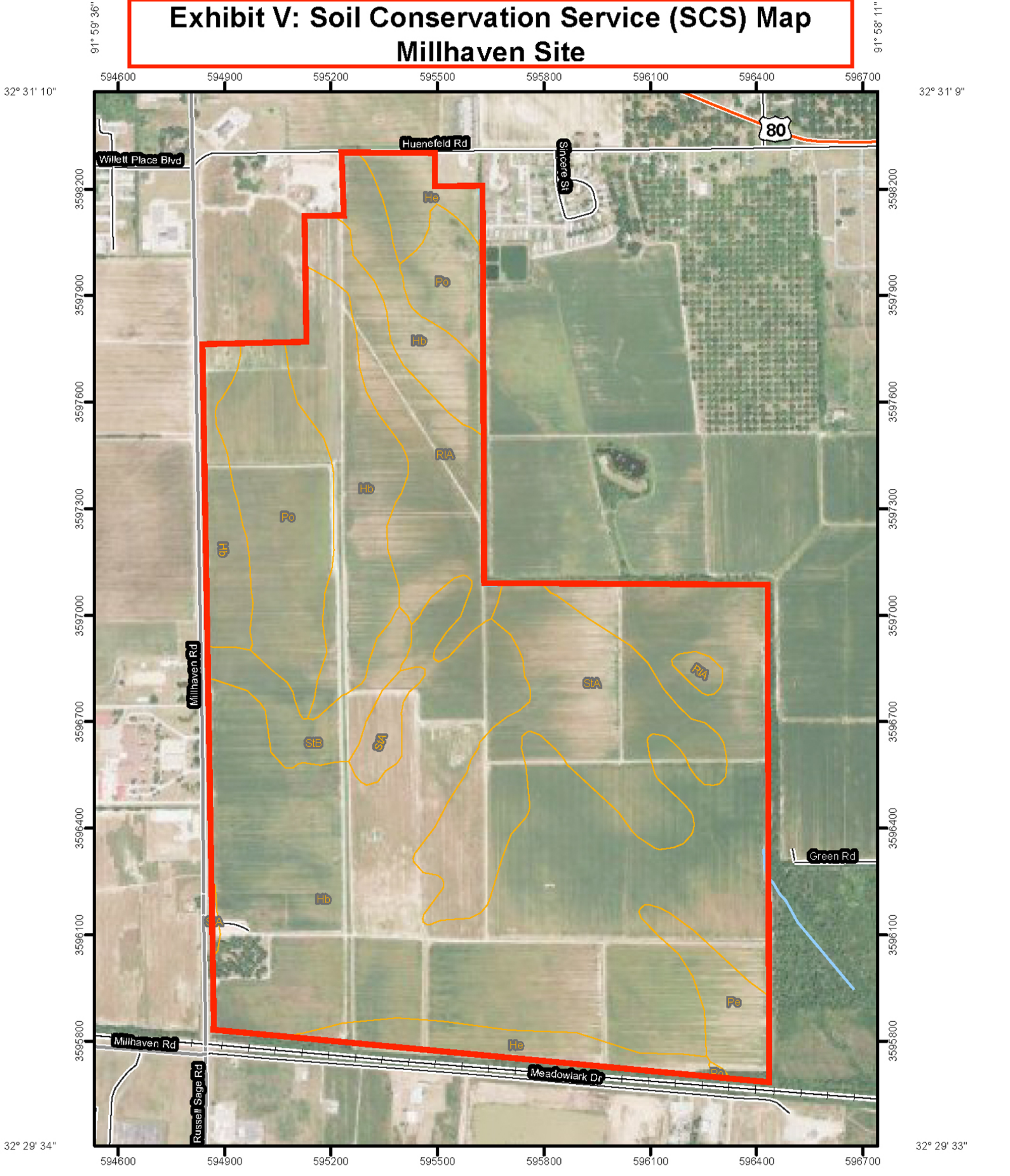

Exhibit U: Roadway Transportation Infrastructure Map - Millhaven Site



Soil Map—Ouachita Parish, Louisiana
(Millhaven Site)

**Exhibit V: Soil Conservation Service (SCS) Map
Millhaven Site**



Map Scale: 1:14,200 if printed on A size (8.5" x 11") sheet.

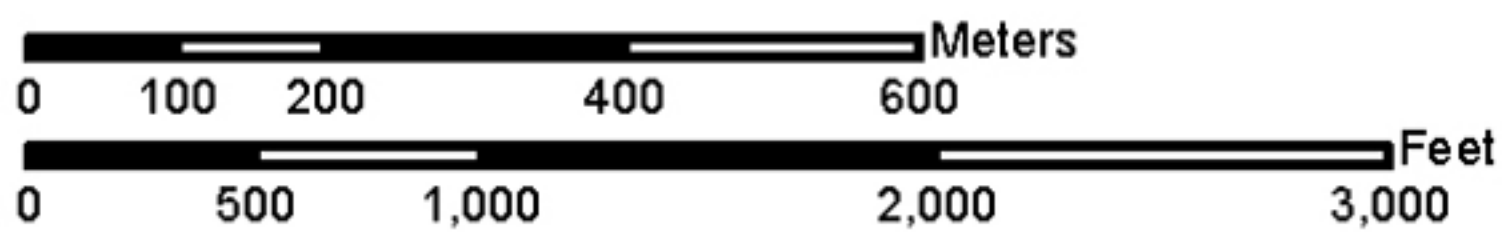

**Exhibit
V**

Dwellings Without Basements—Ouachita Parish, Louisiana
(Millhaven Site)

Exhibit W3 - SCS Map - Soil Suitability for Dwellings without Basements - Millhaven Site

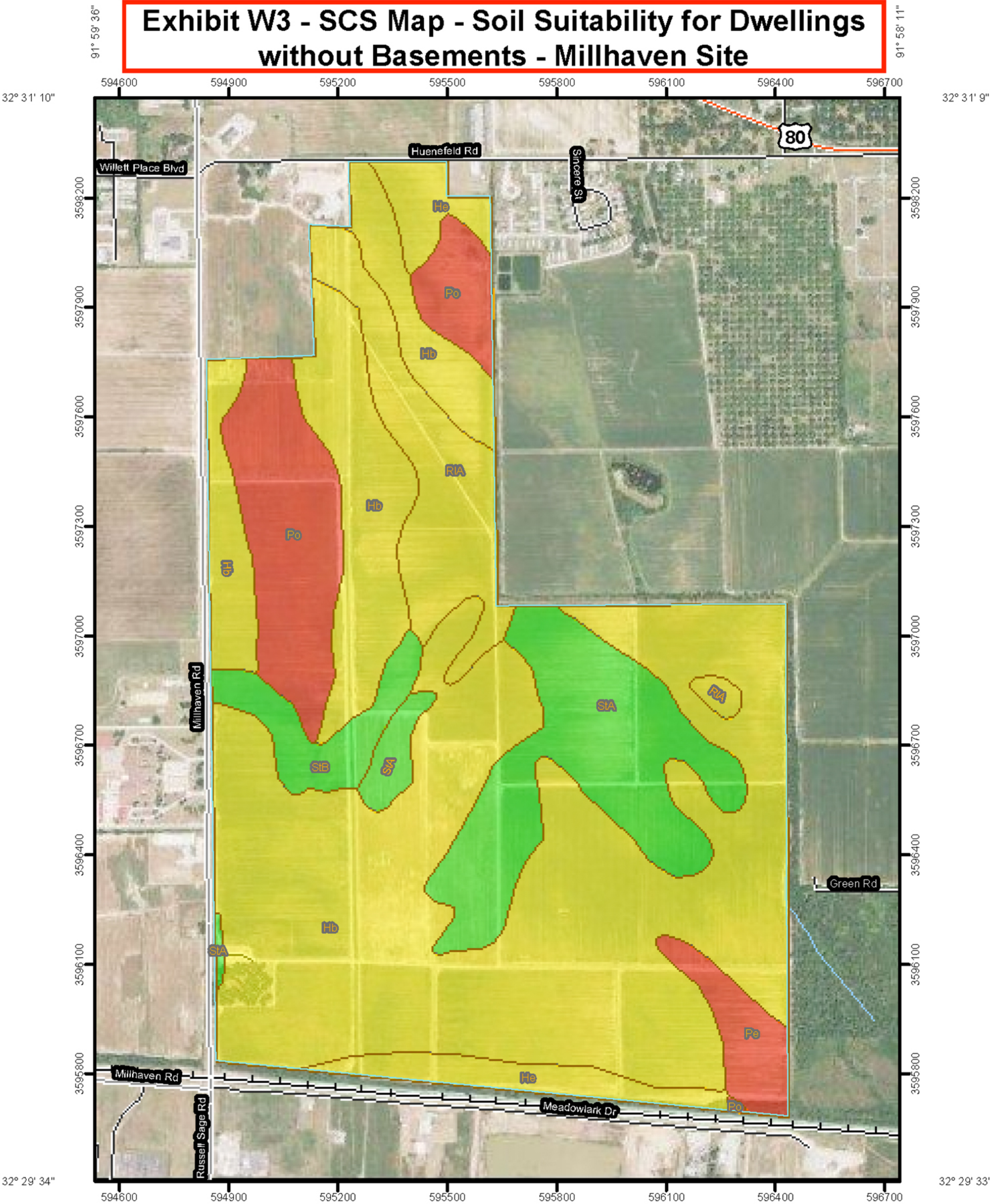

**Exhibit
W3**

Local Roads and Streets—Ouachita Parish, Louisiana
(Millhaven Site)

Exhibit W2: SCS Map - Soil Suitability for Local Roads and Streets - Millhaven Site

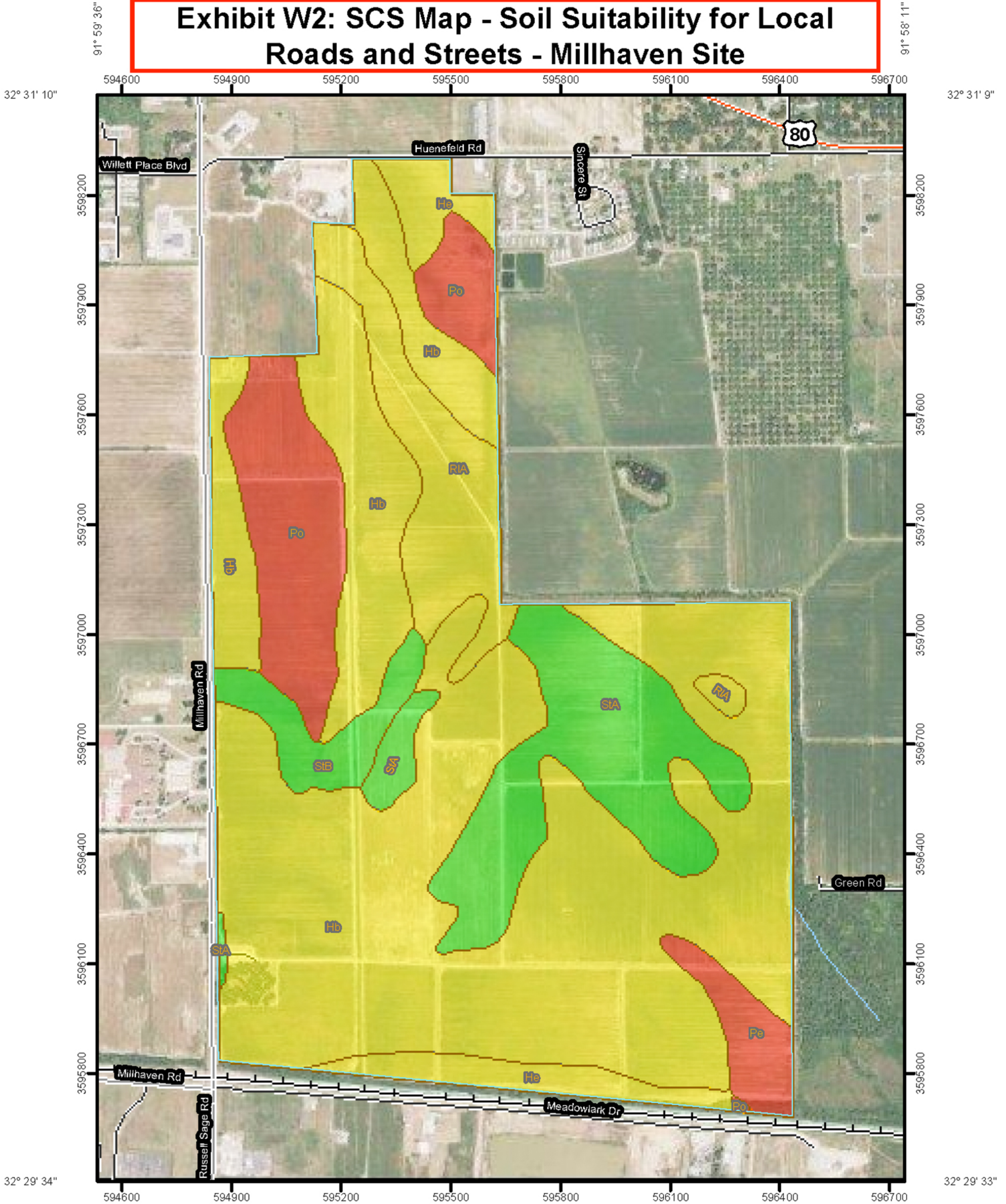

Map Scale: 1:14,200 if printed on A size (8.5" x 11") sheet.

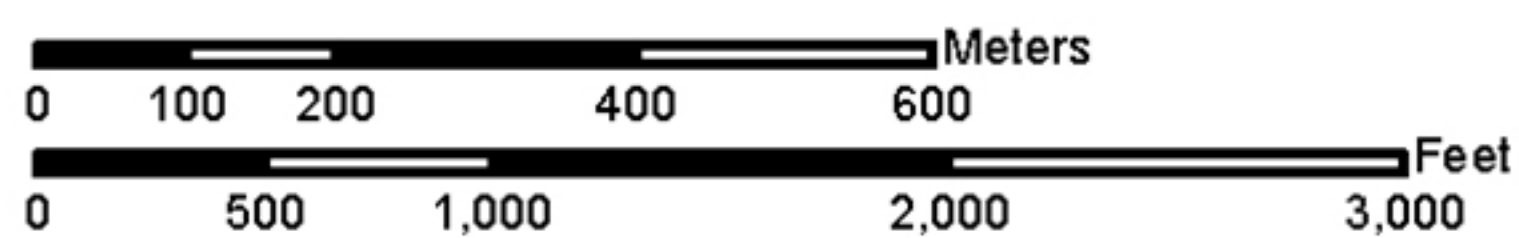

Small Commercial Buildings—Ouachita Parish, Louisiana

Exhibit W1: - SCS Map - Soil Suitability for Small Commercial Buildings - Millhaven Site

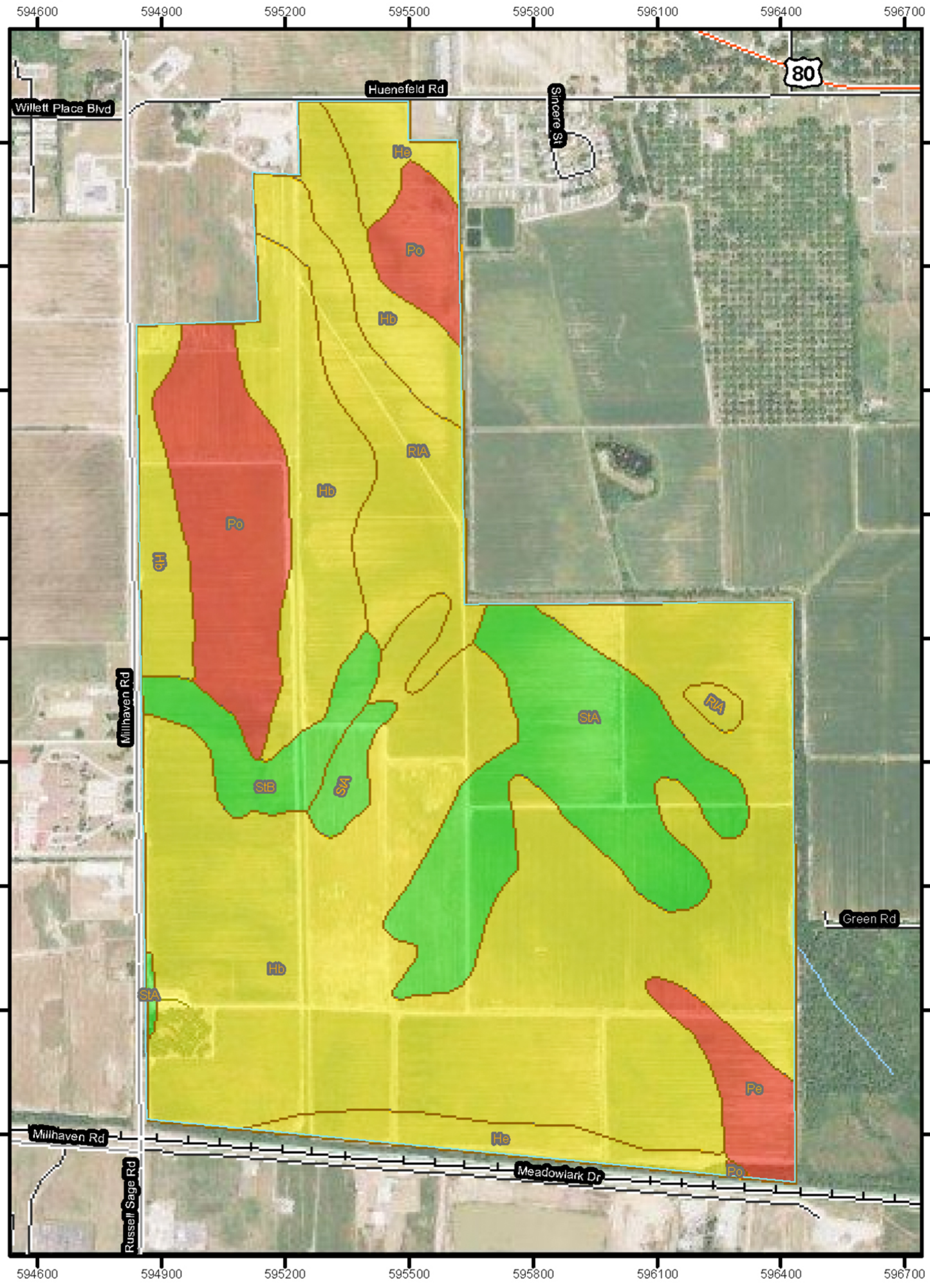

Map Scale: 1:14,200 if printed on A size (8.5" x 11") sheet.

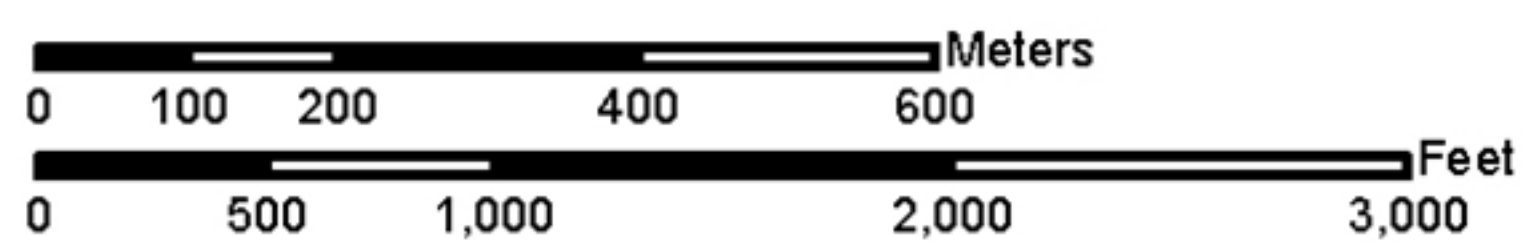

**Exhibit T1: Telecommunication Infrastructure -AT&T
Millhaven Site**

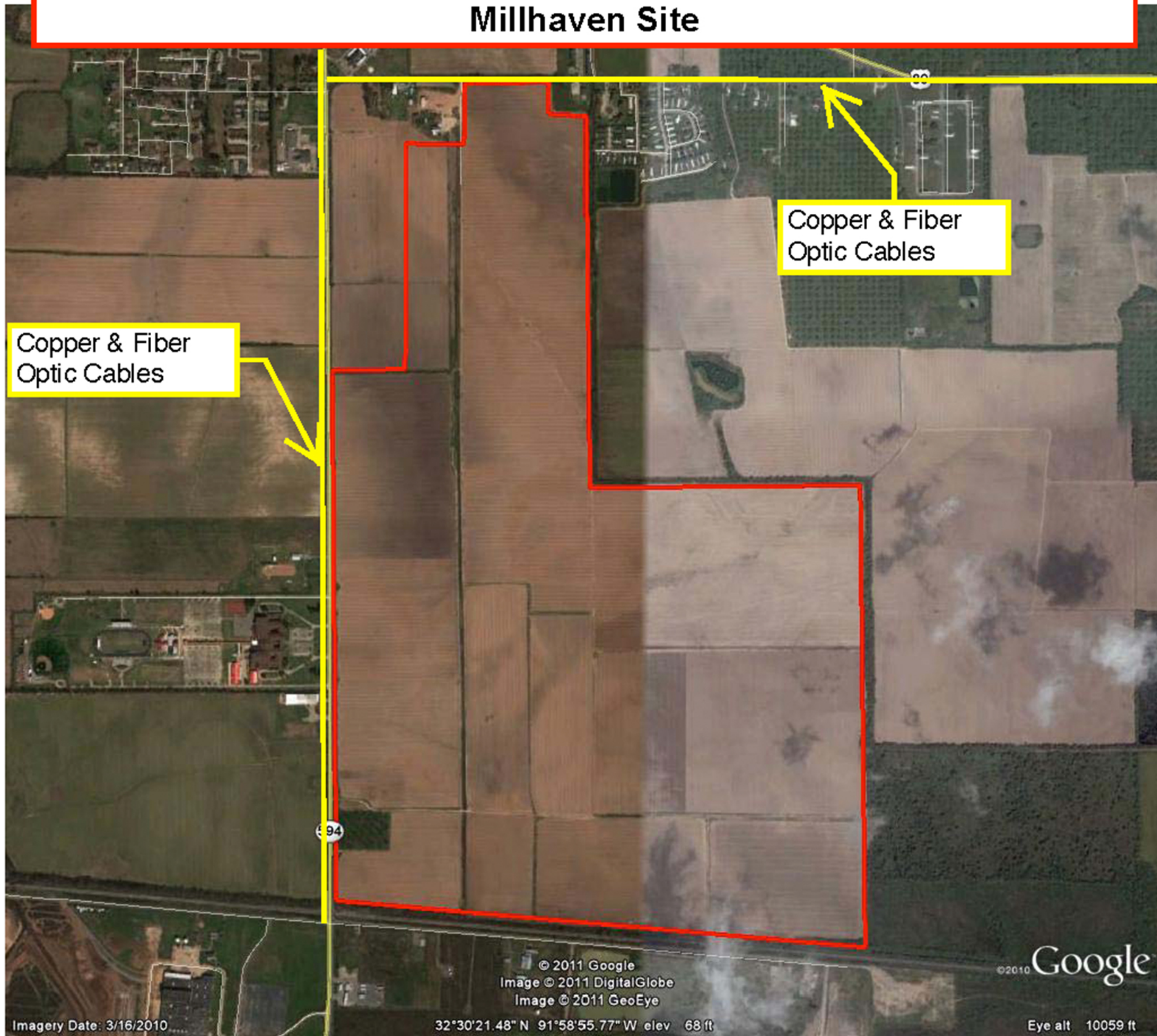
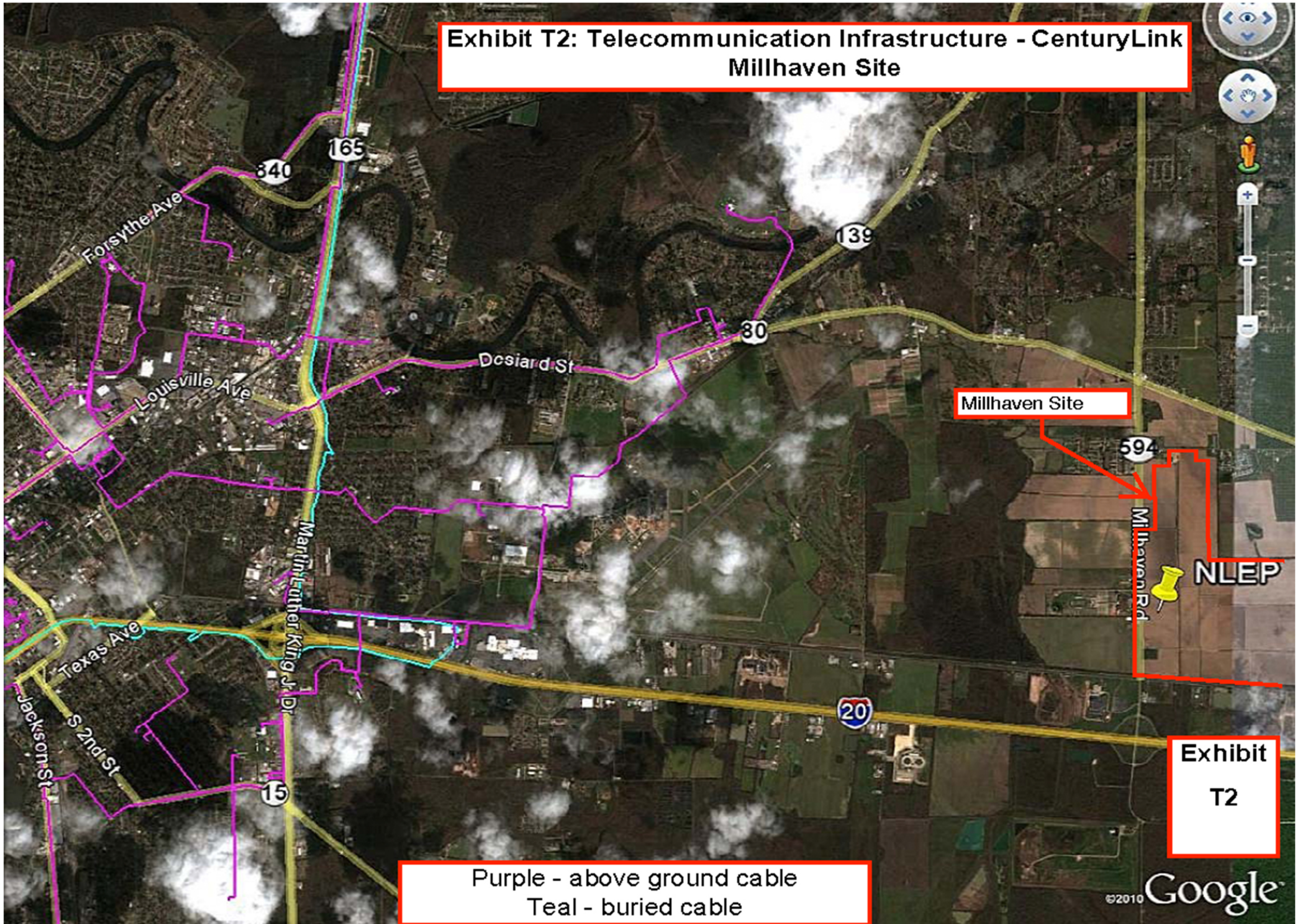

Exhibit T2: Telecommunication Infrastructure - CenturyLink
Millhaven Site



Millhaven Site

NLEP

Exhibit
T2

Purple - above ground cable
Teal - buried cable

Exhibit P1: Wastewater Infrastructure
Millhaven Site

